

NUMBER	DELTA ANGLE	CHORD BEARING	RADIUS	ARC LENGTH	CHORD LENGTH
C1(F)	21'36"41"	S 40'38"09" W	1885.00	711.01	706.81
C2(F)	16'08"25"	S 59'31'41" W	1434.92	404.22	402.88
C3(F)	14'09"32"	N 40'13'34" E	1885.03	465.82	464.64

NUMBER	DELTA ANGLE	CHORD BEARING	RADIUS	ARC LENGTH	CHORD LENGTH
C1(D1)	21'36"54"	S 40'39'24" W	1885.00	711.12	706.91
C2(D1)	16'07'37"	S 59'31'40" W	1435.00	403.91	402.58
C1(D2)	21'36'54"	S 40'39'24" W	1885.01	711.12	706.91
C2(D2)	16'07'40"	S 59'31'41" W	1434.92	403.91	402.57
C3(D)	14'09'16"	N 40'12'57" E	1885.03	465.68	464.50

D1 INDICATES DEED CALL FROM PARCEL A DESCRIPTION  
 D2 INDICATES DEED CALL FROM PARCEL B DESCRIPTION

NUMBER	DIRECTION	DISTANCE	NUMBER	DIRECTION	DISTANCE
L117	S 07'11'56" E	50.70'	L208	S 00'54'31" E	121.06'
L118	N 81'29'02" E	27.70'	L209	S 02'08'56" E	69.05'
L119	S 22'50'47" E	12.85'	L210	S 86'20'07" W	15.60'
L120	S 89'30'52" E	27.32'(D)	L211	N 03'18'21" W	69.85'
L121	S 61'49'42" W	23.02'	L212	N 02'57'41" W	125.80'
L122	N 26'21'00" W	12.82'	L213	N 02'54'41" E	78.22'
L123	N 08'19'14" E	31.09'	L214	N 01'57'28" W	46.73'
L124	N 39'53'41" W	14.40'	L215	N 04'59'38" W	17.86'
L125	N 78'25'23" W	16.40'	L216	N 69'14'41" W	20.63'
L126	S 03'39'49" W	40.98'	L217	N 87'58'35" W	102.98'
L127	N 03'07'19" E	31.65'	L218	S 89'02'48" W	79.02'
L128	N 70'18'36" E	11.65'	L219	S 88'02'44" W	103.01'
L129	N 65'54'39" W	13.98'	L220	S 53'01'14" W	14.65'
L130	N 03'07'19" E	31.65'	L221	S 01'03'09" W	140.20'
L131	N 58'54'05" E	17.07'	L222	S 02'53'54" W	158.05'
L132	S 43'21'35" E	15.03'	L223	S 02'52'35" E	89.39'
L133	S 03'41'12" W	35.16'	L224	S 06'46'50" W	45.19'
L134	S 19'15'21" E	37.99'	L225	S 79'03'38" E	15.61'
L135	S 28'58'28" W	27.84'	L226	S 33'42'47" E	57.13'
L136	S 54'48'43" E	10.21'	L227	S 36'32'39" W	36.33'
L137	N 00'47'41" E	33.76'	L228	S 63'18'08" W	23.70'
L138	N 72'45'03" E	81.95'	L229	S 09'19'15" W	60.66'
L139	S 13'22'42" W	26.73'	L230	N 84'49'39" W	12.24'
L140	N 45'31'02" E	36.08'	L231	N 19'51'22" W	17.50'
L141	N 01'43'04" E	130.02'	L232	N 02'08'35" E	103.10'
L142	N 08'19'18" E	69.29'	L233	N 81'18'06" W	23.32'
L143	N 00'13'39" E	136.03'	L234	S 68'03'06" W	162.01'
L144	N 01'17'28" W	48.69'	L235	S 68'17'21" W	133.98'
L145	N 01'04'27" E	86.53'	L236	S 36'30'04" W	15.31'
L146	N 82'22'17" W	52.01'	L237	S 06'28'16" W	79.66'
L147	S 87'49'35" W	77.65'	L238	S 05'38'19" W	64.39'
L148	S 68'11'18" W	18.30'	L239	N 77'14'23" W	19.64'
L149	N 08'53'09" W	14.19'	L240	N 36'30'20" W	33.49'
L150	N 77'21'55" E	41.76'	L241	N 09'42'56" W	44.12'
L151	N 70'54'28" E	25.18'	L242	N 43'11'48" E	38.05'
L152	S 56'34'58" E	23.55'	L243	N 29'36'28" W	29.24'
L153	N 82'22'45" E	68.71'	L244	S 61'49'46" W	68.71'
L154	S 29'30'32" E	54.95'	L245	S 53'56'24" W	81.96'
L155	S 39'06'35" W	38.78'	L246	INTENTIONALLY DELETED	
L156	S 69'14'31" W	25.38'	L247	N 81'09'12" E	159.75'
L157	S 68'27'00" W	36.92'	L248	S 09'03'07" W	37.49'
L158	S 23'18'33" W	37.00'	L249	N 57'55'45" E	43.78'
L159	S 41'44'25" W	55.94'	L250	N 84'45'23" W	55.36'
L160	N 80'30'30" W	31.62'	L251	N 78'19'45" W	77.75'
L161	S 33'39'45" W	21.27'	L252	N 00'24'47" E	13.96'
L162	S 62'44'48" E	34.77'	L253	N 08'16'22" E	42.08'
L163	S 68'20'55" E	71.08'	L254	N 18'44'32" E	30.98'
L164	S 49'37'37" E	42.86'	L255	N 69'40'35" E	37.83'
L165	S 53'59'49" E	40.45'	L256	N 12'33'47" W	44.10'
L166	S 02'08'35" E	72.35'	L257	N 08'54'57" E	42.80'
L167	S 74'09'01" W	13.53'	L258	S 71'01'58" E	31.43'
L168	N 77'41'35" W	65.18'	L259	N 05'38'17" E	24.56'
L169	N 45'03'11" E	34.10'	L260	N 42'40'45" E	25.48'
L170	N 67'48'43" W	24.33'	L261	N 87'40'03" W	34.57'
L171	S 49'23'45" W	105.19'	L262	N 10'22'59" E	35.31'
L172	S 44'38'16" W	34.64'	L263	N 10'20'13" E	35.37'
L173	N 60'51'44" E	126.65'	L264	N 14'24'49" E	21.85'
L174	S 31'13'18" W	81.79'	L265	N 83'30'08" E	19.58'
L175	S 89'45'56" E	49.22'	L266	S 89'52'18" E	32.66'
L176	S 89'53'49" E	120.17'	L267	S 89'29'21" W	27.83'
L177	N 89'58'57" E	61.70'	L268	N 15'39'49" W	41.53'
L178	N 87'43'50" E	58.21'	L269	S 07'06'11" E	27.58'
L179	S 89'15'48" E	82.59'			
L180	S 86'45'17" E	82.59'			
L181	N 88'40'47" E	75.10'			
L182	S 87'37'35" E	59.39'			
L183	S 86'18'40" E	51.04'			
L184	N 88'33'09" E	105.01'			
L185	S 87'41'57" E	85.59'			
L186	S 72'44'05" E	115.02'			
L187	S 26'30'19" E	18.68'			
L188	S 02'21'10" E	47.77'			
L189	S 79'15'37" E	22.43'			
L190	S 87'52'15" E	135.73'			
L191	INTENTIONALLY DELETED				
L192	INTENTIONALLY DELETED				
L193	INTENTIONALLY DELETED				
L194	INTENTIONALLY DELETED				
L195	INTENTIONALLY DELETED				
L196	INTENTIONALLY DELETED				
L197	INTENTIONALLY DELETED				
L198	INTENTIONALLY DELETED				
L199	INTENTIONALLY DELETED				
L200	INTENTIONALLY DELETED				
L201	INTENTIONALLY DELETED				
L202	INTENTIONALLY DELETED				
L203	INTENTIONALLY DELETED				
L204	INTENTIONALLY DELETED				
L205	INTENTIONALLY DELETED				
L206	S 86'13'36" W	59.06'			
L207	S 00'11'38" E	78.33'			

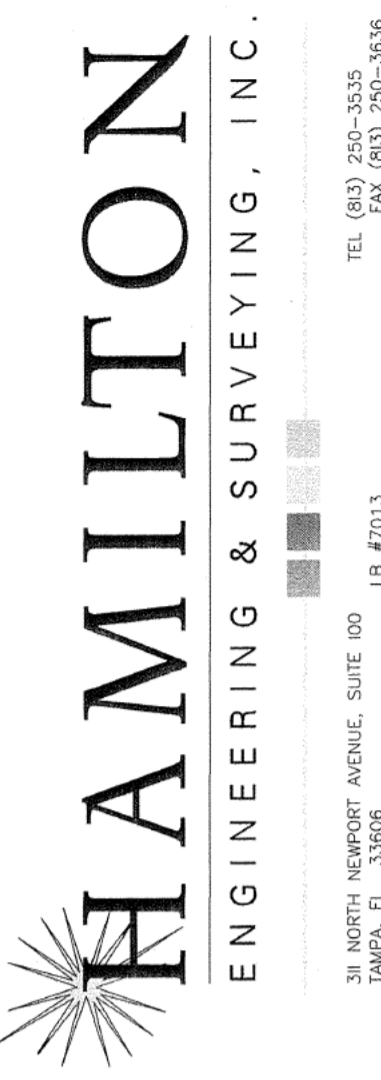

**MAP OF BOUNDARY SURVEY  
 ALTA/ACSM LAND TITLE SURVEY  
 BERMUDA BAY APARTMENTS  
 W. PRESCOTT ST., TAMPA, FLORIDA  
 HILLSBOROUGH COUNTY**

SHEET TITLE:  
 FIELD BOOK/PAGE: 506/22  
 QUALITY CONTROL: RCH/VINCE  
 DRAWN BY: RHF/PARTY CHECK: VINCE  
 JOB #: 02948.0001  
 SEC TRP INFO: 17&20-30-18  
 SURVEY DATE: 05/07/2012  
 NOT VALID WITHOUT ALL SHEETS  
**2 OF 3**

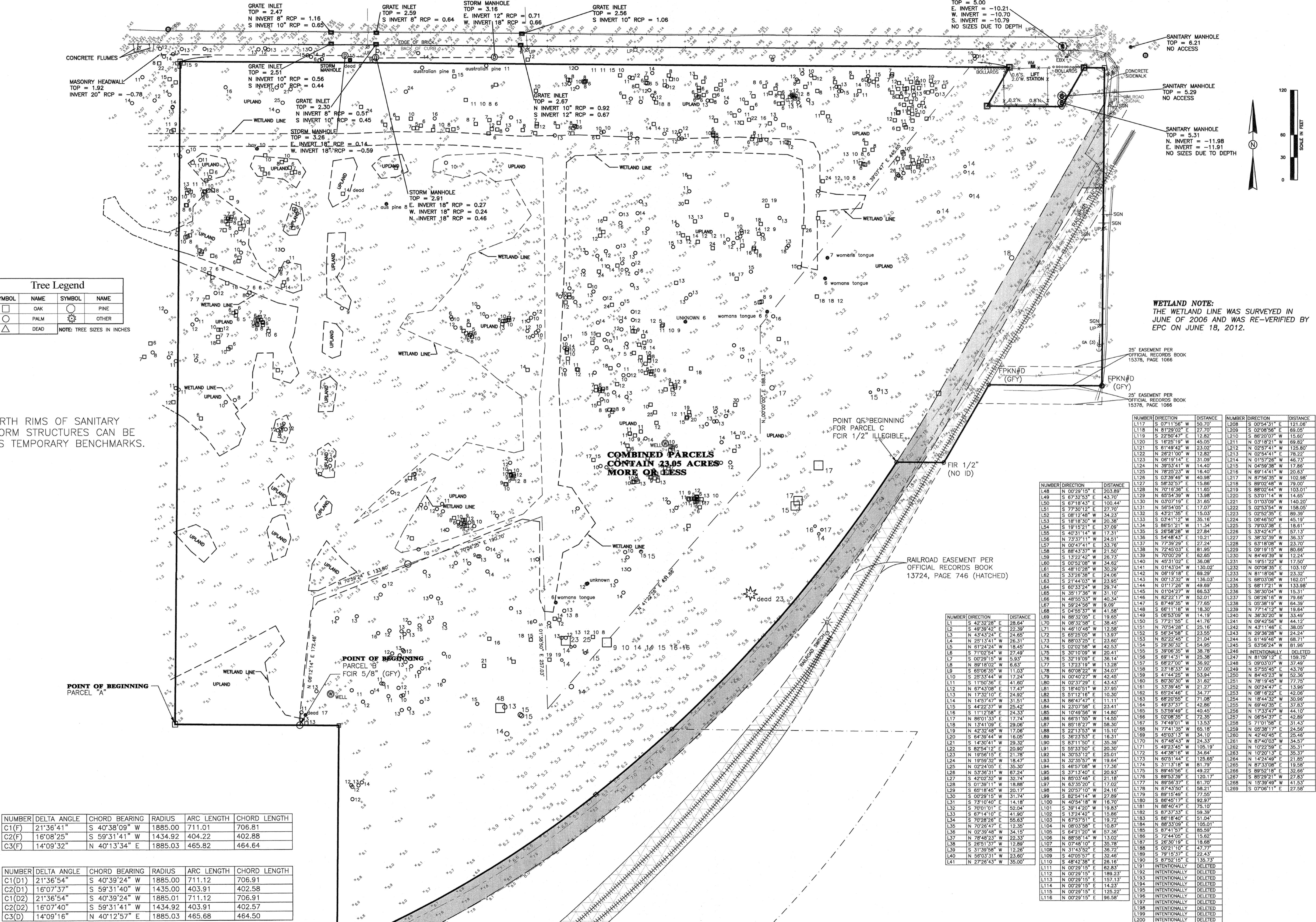

**Tree Legend**

SYMBOL	NAME	SYMBOL	NAME
□	OAK	○	PINE
○	PALM	○	OTHER
△	DEAD		NOTE: TREE SIZES IN INCHES

**WETLAND NOTE:** THE WETLAND LINE WAS RE-VERIFIED IN JUNE OF 2006 AND WAS RE-VERIFIED BY EPC ON JUNE 18, 2012.

THE NORTH RIMS OF SANITARY AND STORM STRUCTURES CAN BE USED AS TEMPORARY BENCHMARKS.

COMBINED PARCELS CONTAIN 23.05 ACRES MORE OR LESS

NUMBER	DELTA ANGLE	CHORD BEARING	RADIUS	ARC LENGTH	CHORD LENGTH
C1(F)	21°36'41"	S 40°38'09" W	1885.00	711.01	706.81
C2(F)	16°08'25"	S 59°31'41" W	1434.92	404.22	402.88
C3(F)	14°09'32"	N 40°13'34" E	1885.03	465.82	464.64

NUMBER	DELTA ANGLE	CHORD BEARING	RADIUS	ARC LENGTH	CHORD LENGTH
C1(D1)	21°36'54"	S 40°39'24" W	1885.00	711.12	706.91
C2(D1)	16°07'37"	S 59°31'40" W	1435.00	403.91	402.58
C1(D2)	21°36'54"	S 40°39'24" W	1885.01	711.12	706.91
C2(D2)	16°07'40"	S 59°31'41" W	1434.92	403.91	402.57
C3(D)	14°09'16"	N 40°12'57" E	1885.03	465.68	464.50

D1 INDICATES DEED CALL FROM PARCEL A DESCRIPTION  
D2 INDICATES DEED CALL FROM PARCEL B DESCRIPTION

ELEVATIONS SHOWN HEREON ARE NAVD88

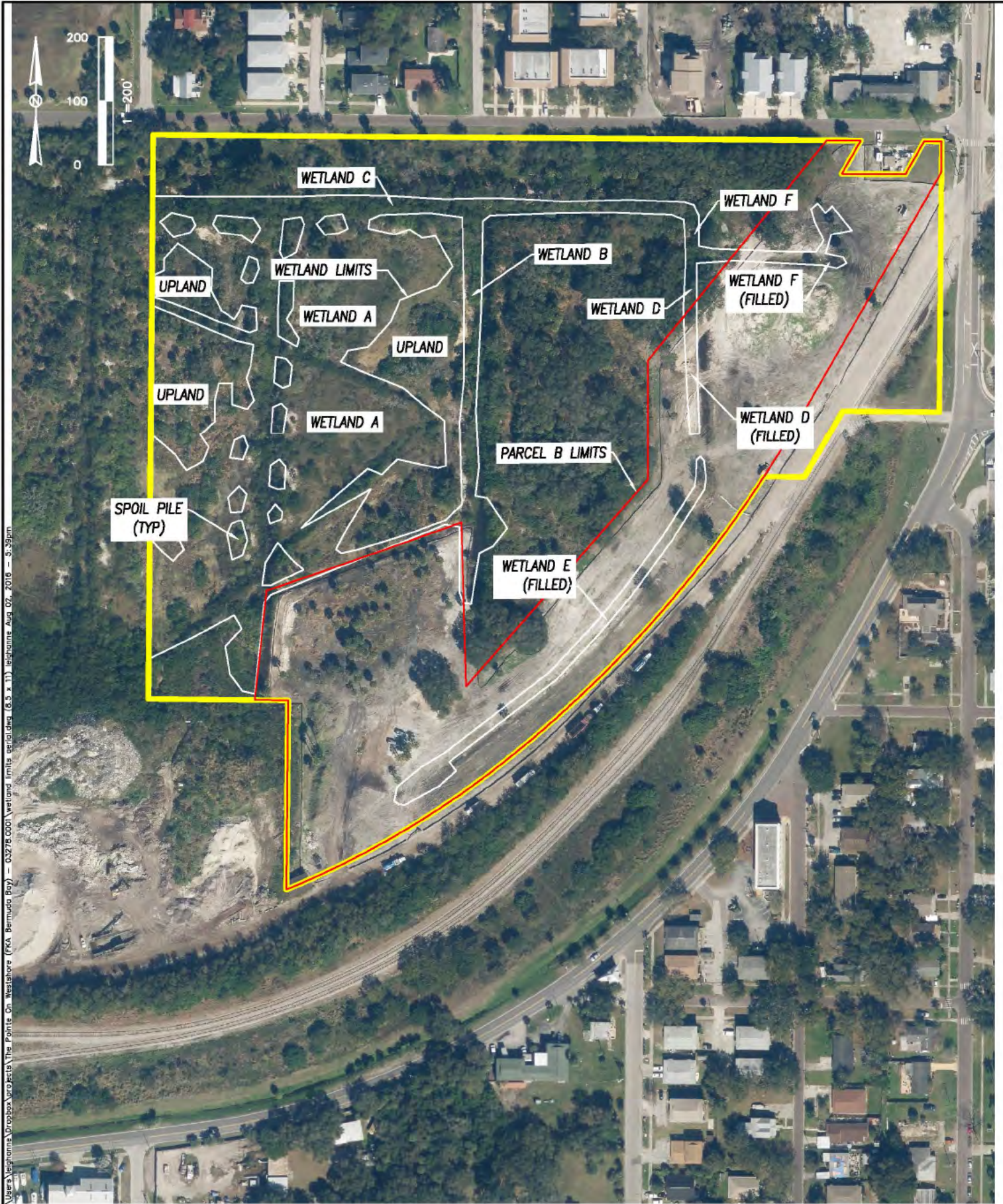

**HAMILTON**  
ENGINEERING & SURVEYING, INC.

3409 W. LEMON STREET TEL (813) 250-3535  
TAMPA, FL 33609 LB#7013, CA#8474 FAX (813) 250-3636

## WETLAND LIMITS AERIAL THE POINTE ON WESTSHORE

SEC TWP RGE	JOB NUMBER	DRAWN BY	DATE	SHEET
1-30S-18E		LAA	08.01.2016	

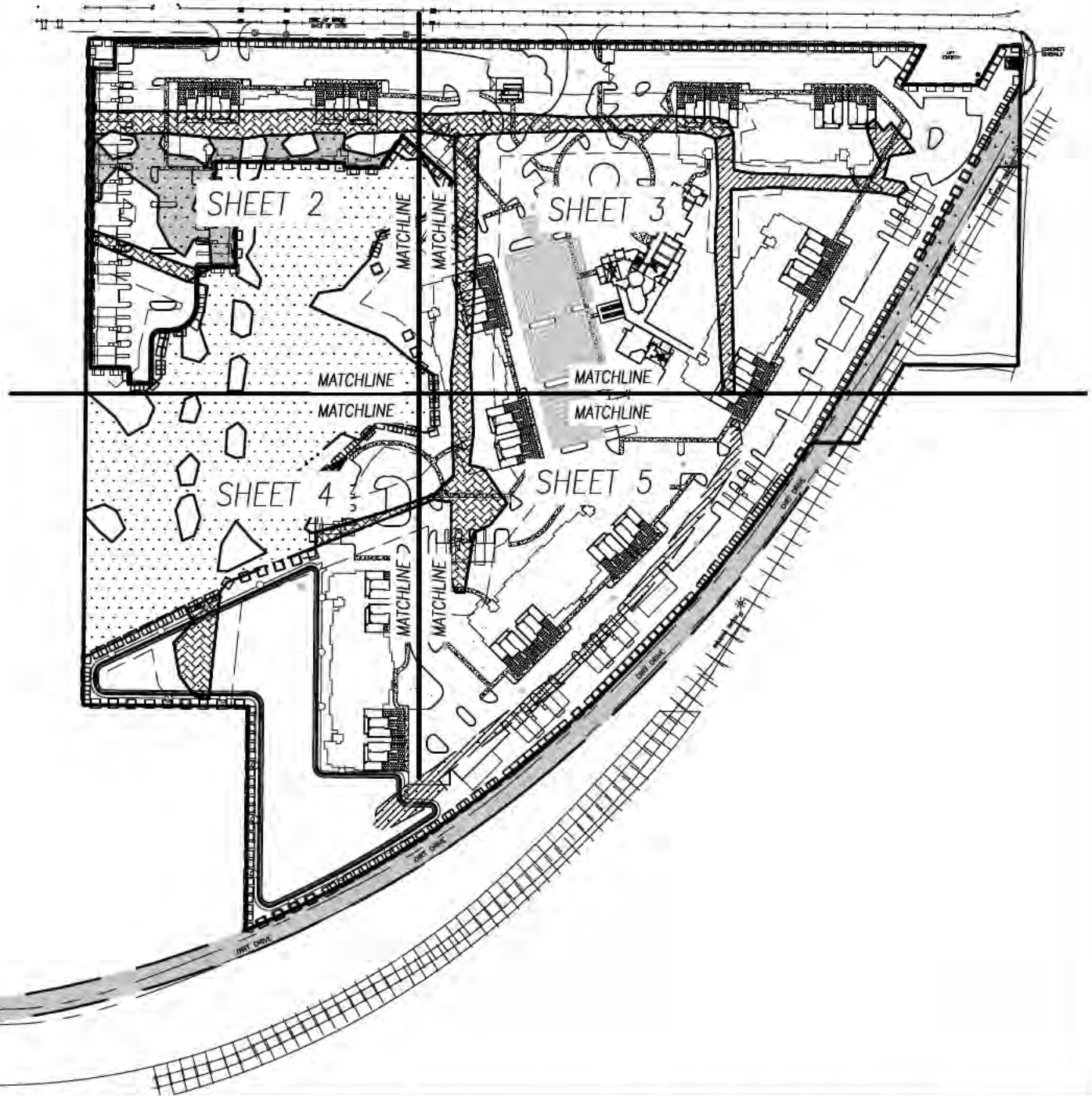
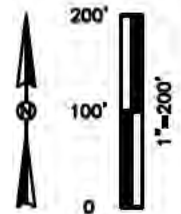

C:\Users\glens\Desktop\permit drawings.dwg (6.5 x 11 Portrait) glens Sep 15, 2016 - 3:54pm



**HAMILTON**  
ENGINEERING & SURVEYING, INC.

3409 W. LEMON STREET TEL (813) 250-3535  
TAMPA, FL 33609 LB#7013, CA#8474 FAX (813) 250-3636

OVERALL SITE PLAN  
THE POINTE ON WESTSHORE

SEC TWP RGE	JOB NUMBER	DRAWN BY	DATE	SHEET
17-30S-18E		LAA	9.6.2016	1

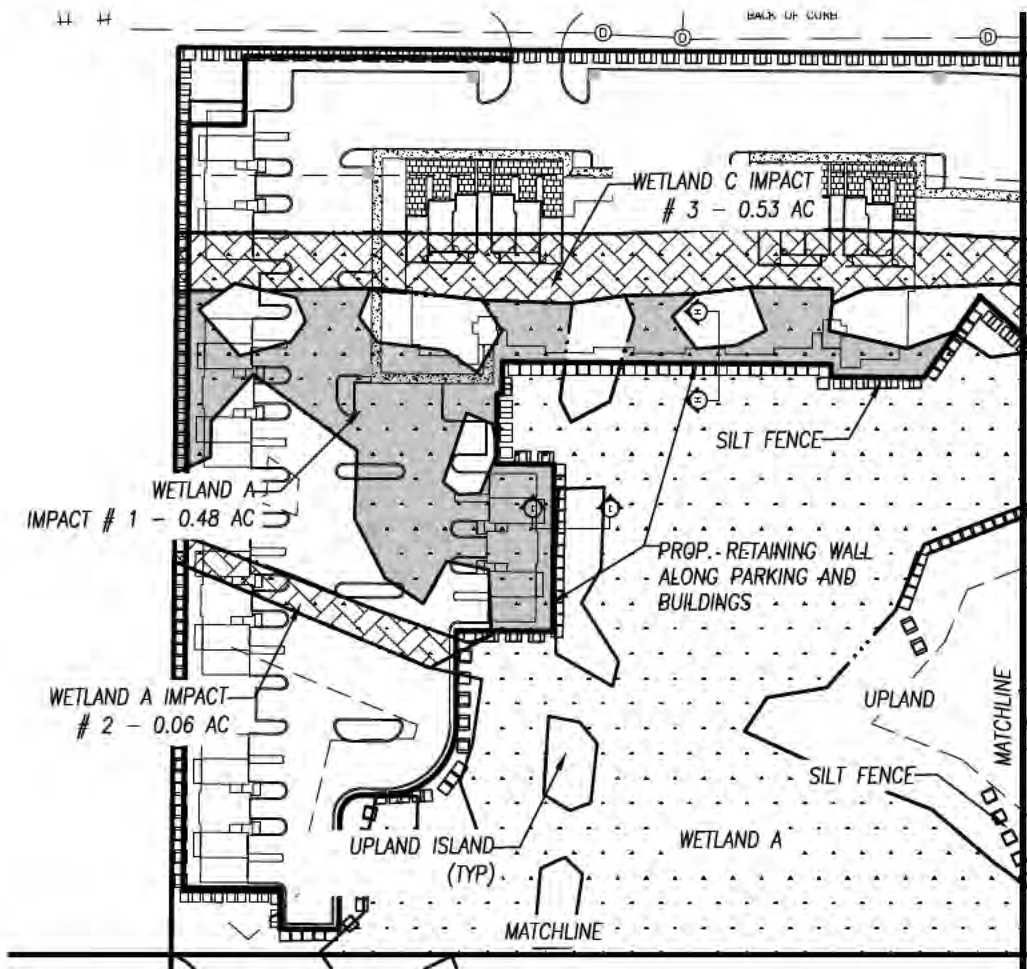
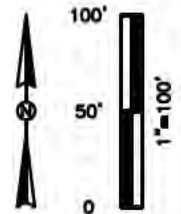

SHEET 2

**LEGEND**

- SALT MARSH IMPACT
- MANGROVE DITCH IMPACT
- UPLAND CUT FRESHWATER DITCH IMPACT

**AMOUNT OF FILL**

- IMPACT # 1 - 775 CUBIC FT FILL
- IMPACT # 2 - 200 CUBIC FT FILL
- IMPACT # 3 - 4,275 CUBIC FT FILL

C:\Users\jglenn\Desktop\permit\drawings.dwg (8.5 x 11 Portrait (2)) \$jens Sep 15, 2016 - 5:58pm



**HAMILTON**  
ENGINEERING & SURVEYING, INC.

3409 W. LEMON STREET TEL (813) 250-3535  
TAMPA, FL 33609 LB#7013, CA#8474 FAX (813) 250-3636

**WETLAND IMPACTS 1, 2, AND 3  
THE POINTE ON WESTSHORE**

SEC TWP RGE 17-30S-18E	JOB NUMBER	DRAWN BY LAA	DATE 9.6.2016	SHEET <b>2</b>
---------------------------	------------	-----------------	------------------	-------------------

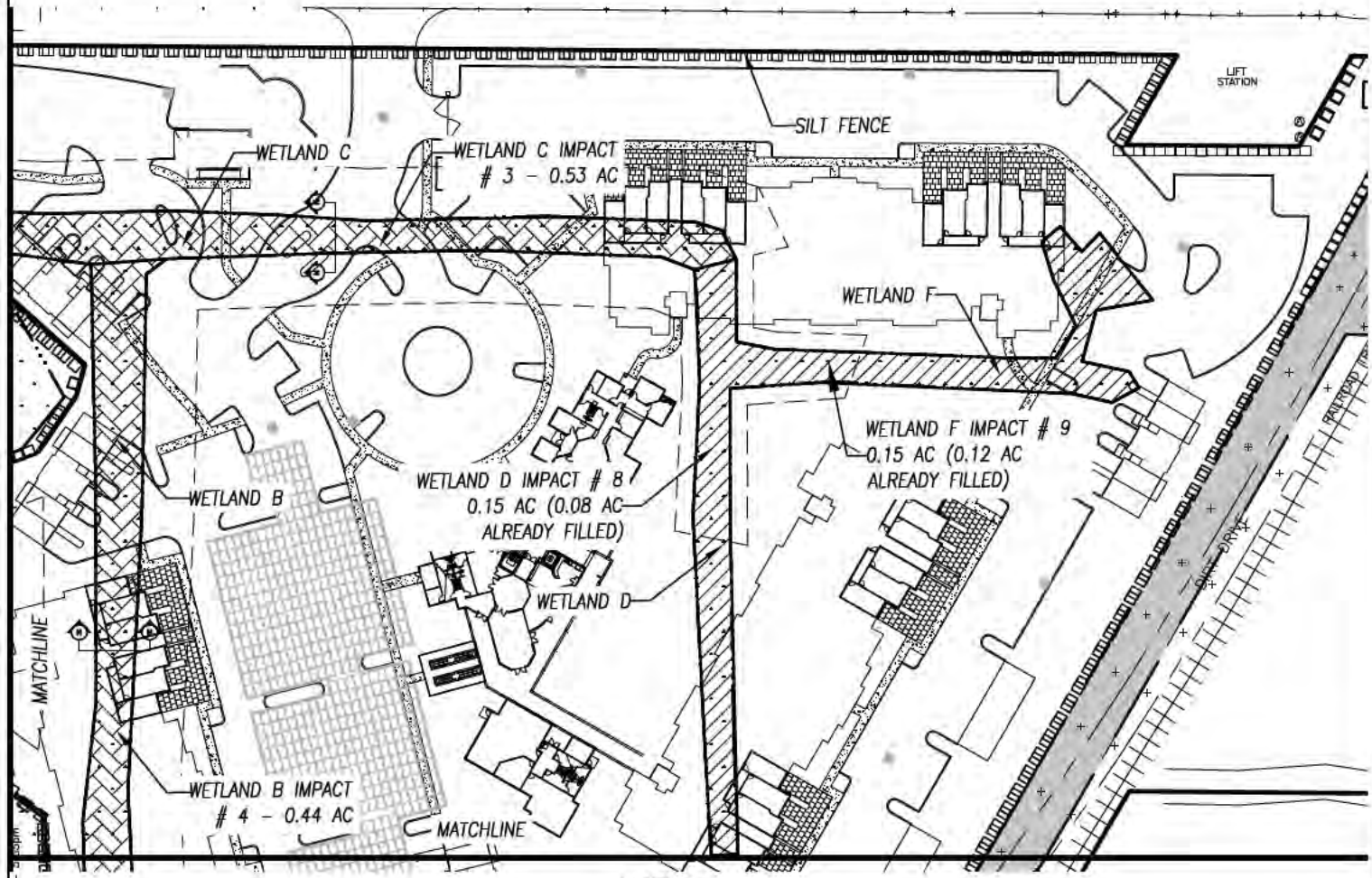
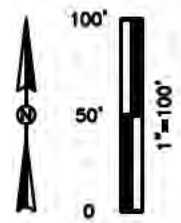

SHEET 3

**LEGEND**

- SALT MARSH IMPACT
- MANGROVE DITCH IMPACT
- UPLAND CUT FRESHWATER DITCH IMPACT

**AMOUNT OF FILL**

- IMPACT # 3 - 4,275 CUBIC FT FILL
- IMPACT # 4 - 2,800 CUBIC FT FILL
- IMPACT # 8 - 970 CUBIC FT FILL
- IMPACT # 9 - 970 CUBIC FT FILL

C:\Users\jglen\Desktop\permit drawings.dwg (8.5 x 11 Portrait (3)) \$Iens Sep 15, 2016 - 2:50pm



3409 W. LEMON STREET TEL (813) 250-3535  
TAMPA, FL 33609 LB#7013, CA#8474 FAX (813) 250-3636

**WETLAND IMPACTS 3, 4, 8, AND 9  
THE POINTE ON WESTSHORE**

SEC TWP RGE 17-30S-18E	JOB NUMBER	DRAWN BY LAA	DATE 9.6.2016	SHEET <b>3</b>
---------------------------	------------	-----------------	------------------	-------------------

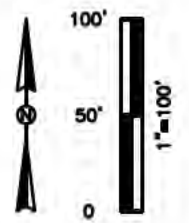
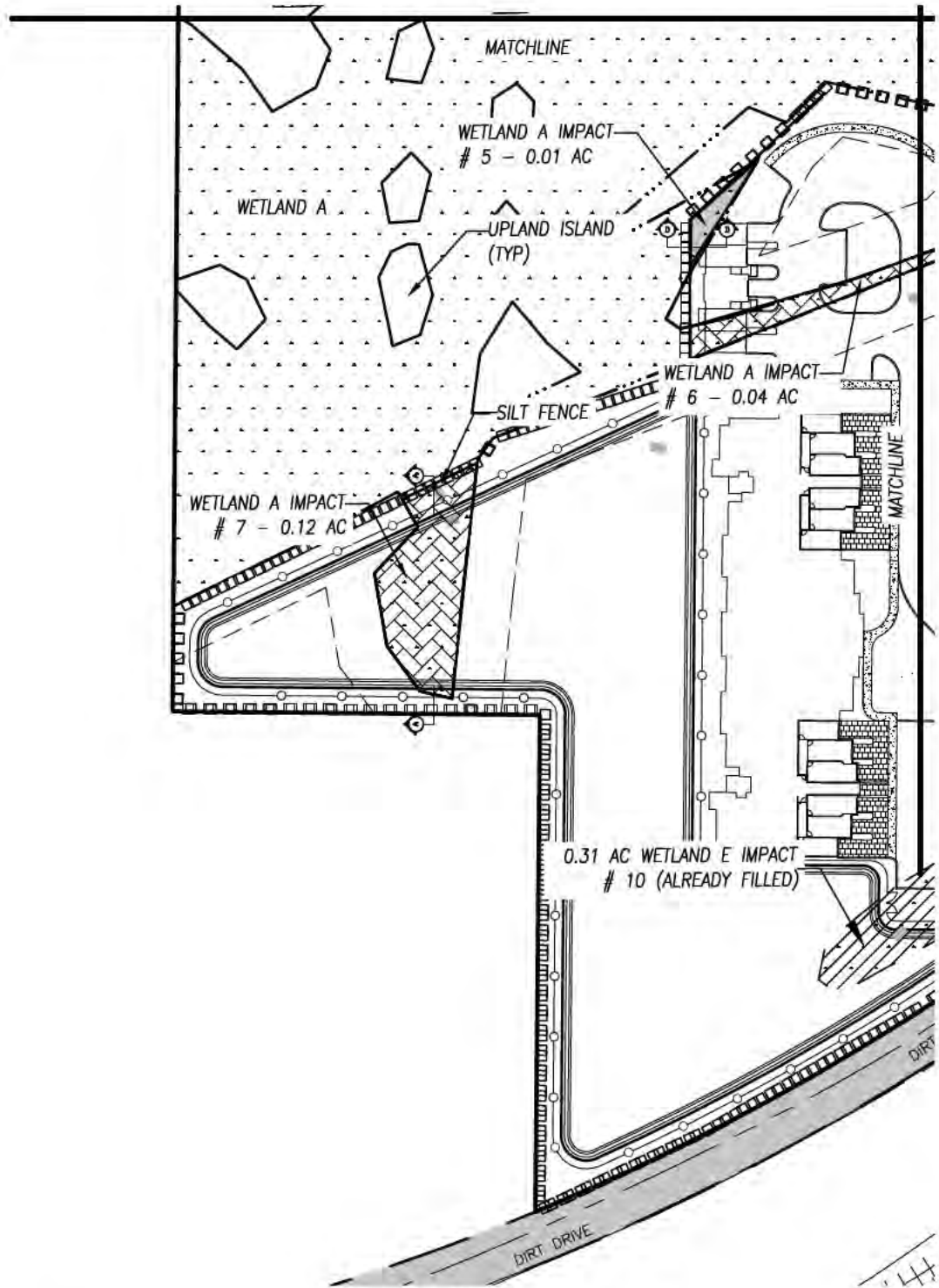

SHEET 4

**LEGEND**

- SALT MARSH IMPACT
- ▨ MANGROVE DITCH IMPACT
- ▩ UPLAND CUT FRESHWATER DITCH IMPACT

**AMOUNT OF FILL**

- IMPACT # 5 - 16 CUBIC FT FILL
- IMPACT # 6 - 130 CUBIC FT FILL
- IMPACT # 7 - 1,160 CUBIC FT FILL

C:\Users\jglens\Desktop\permit\drawings.dwg (8.5 x 11 Portrait (4)) jglens Sep 15, 2016 - 5:56pm



**HAMILTON**  
ENGINEERING & SURVEYING, INC.

3409 W. LEMON STREET TEL (813) 250-3535  
TAMPA, FL 33609 LB#7013, CA#8474 FAX (813) 250-3636

**WETLAND IMPACTS 5, 6, 7, AND 10  
THE POINTE ON WESTSHORE**

SEC TWP RGE 17-30S-18E	JOB NUMBER	DRAWN BY LAA	DATE 9.6.2016	SHEET 4
---------------------------	------------	-----------------	------------------	------------



C:\Users\glens\Desktop\permit drawings.dwg (8.5 x 11 Porrait (S)) glens Sep 15, 2016 - 5:57pm

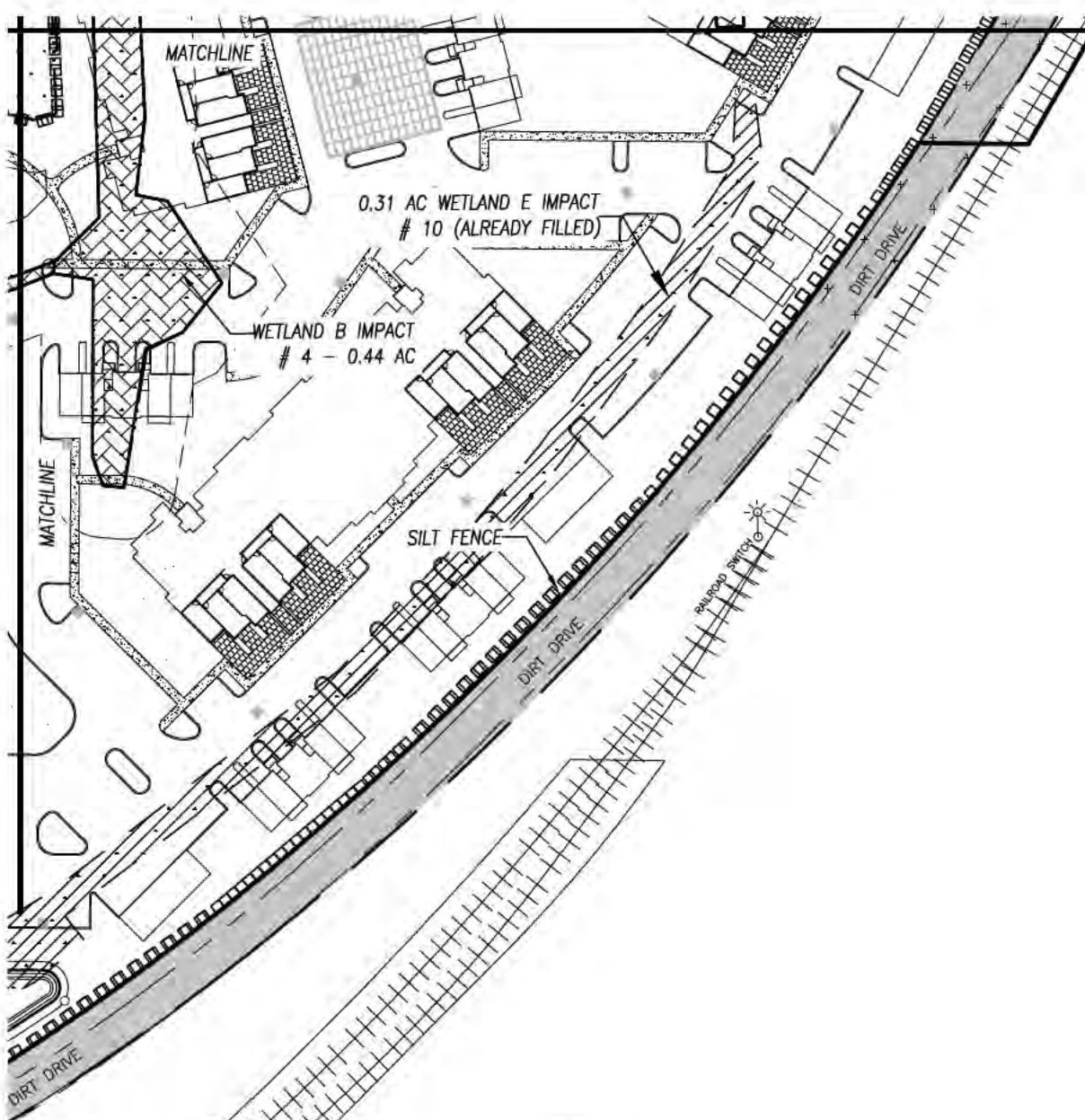
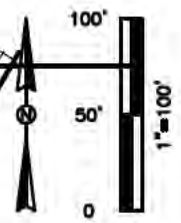

SHEET 5

**LEGEND**

- SALT MARSH IMPACT
- MANGROVE DITCH IMPACT
- UPLAND CUT FRESHWATER DITCH IMPACT

**AMOUNT OF FILL**

- IMPACT # 4 - 2,800 CUBIC FT FILL
- IMPACT # 10 - 1,500 CUBIC FT FILL



**HAMILTON**  
ENGINEERING & SURVEYING, INC.

3409 W. LEMON STREET TEL (813) 250-3535  
TAMPA, FL 33609 LB#7013, CA#8474 FAX (813) 250-3636

**WETLAND IMPACTS 4 AND 10  
THE POINTE ON WESTSHORE**

SEC TWP RGE 17-30S-18E	JOB NUMBER	DRAWN BY LAA	DATE 9.6.2016	SHEET 4
---------------------------	------------	-----------------	------------------	------------

C:\Users\Valgherna\OneDrive\Projects\The Pointe On Westshore (FVA Bermuda Bay) - 03/27/2016\ADD\Permit drawings\dwg (6.5 x 11) Permit (6) Leghorne Sep 16, 2016 - 9:26am

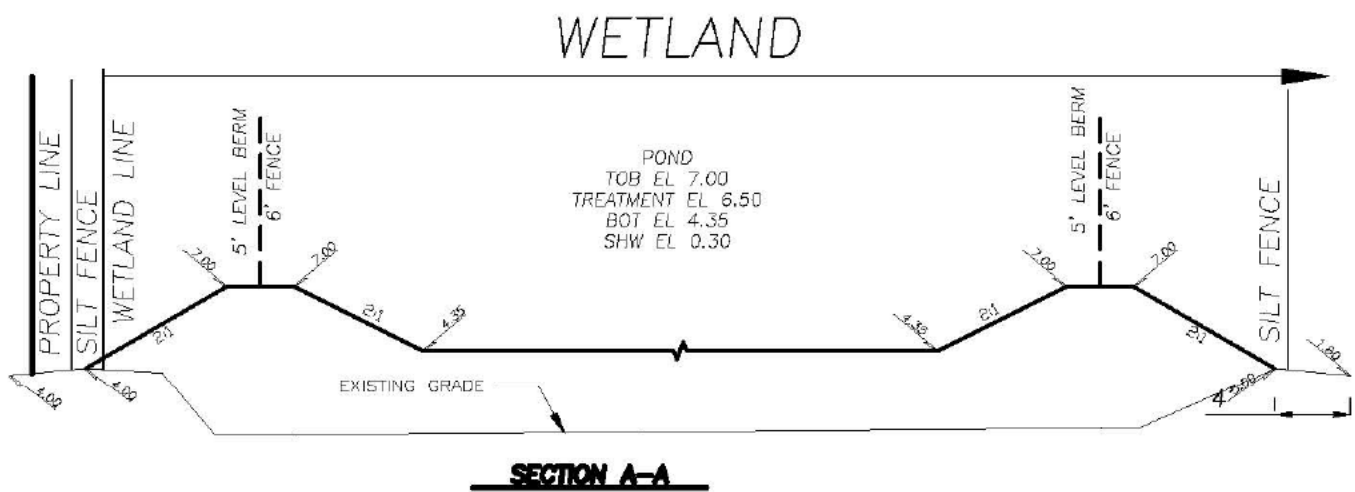

3409 W. LEMON STREET TEL (813) 250-3535  
 TAMPA, FL 33609 LB#7013, CA#8474 FAX (813) 250-3636

## CROSS SECTION A THE POINTE ON WESTSHORE

SEC TWP RGE 17-30S-18E	JOB NUMBER	DRAWN BY LAA	DATE 9.6.2016	SHEET 6
---------------------------	------------	-----------------	------------------	------------

C:\Users\Valgherna\OneDrive\Projects\The Pointe On Westshore (FVA, Bermuda Bay) - 03/27/2016\002\permit drawings\dwg (6.5 x 11 Portrait (7)) Leghama Sep 16, 2016 - 9:30am

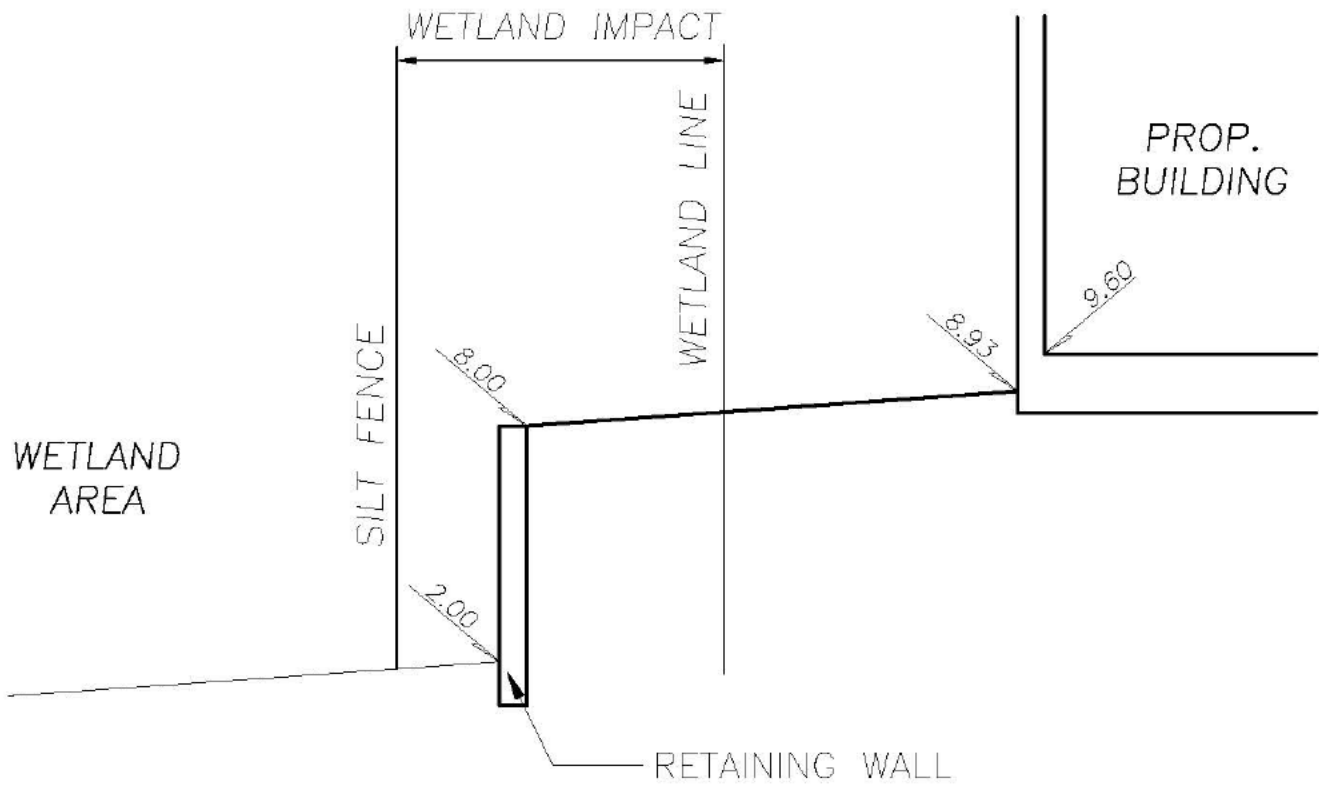

**SECTION D-D**



**HAMILTON**  
ENGINEERING & SURVEYING, INC.

3409 W. LEMON STREET TEL (813) 250-3535  
TAMPA, FL 33609 LB#7013, CA#8474 FAX (813) 250-3636

**CROSS SECTION D  
THE POINTE ON WESTSHORE**

SEC TWP RGE 17-30S-18E	JOB NUMBER	DRAWN BY LAA	DATE 9.6.2016	SHEET 7
---------------------------	------------	-----------------	------------------	------------

C:\Users\Valgherna\OneDrive\Projects\The Pointe On Westshore (FVA, Bermuda Bay) - 03/27/2016\002\Permit drawings\dwg (6.5 x 11) Permit (B) Leghoma Sep 16, 2016 - 9:31am

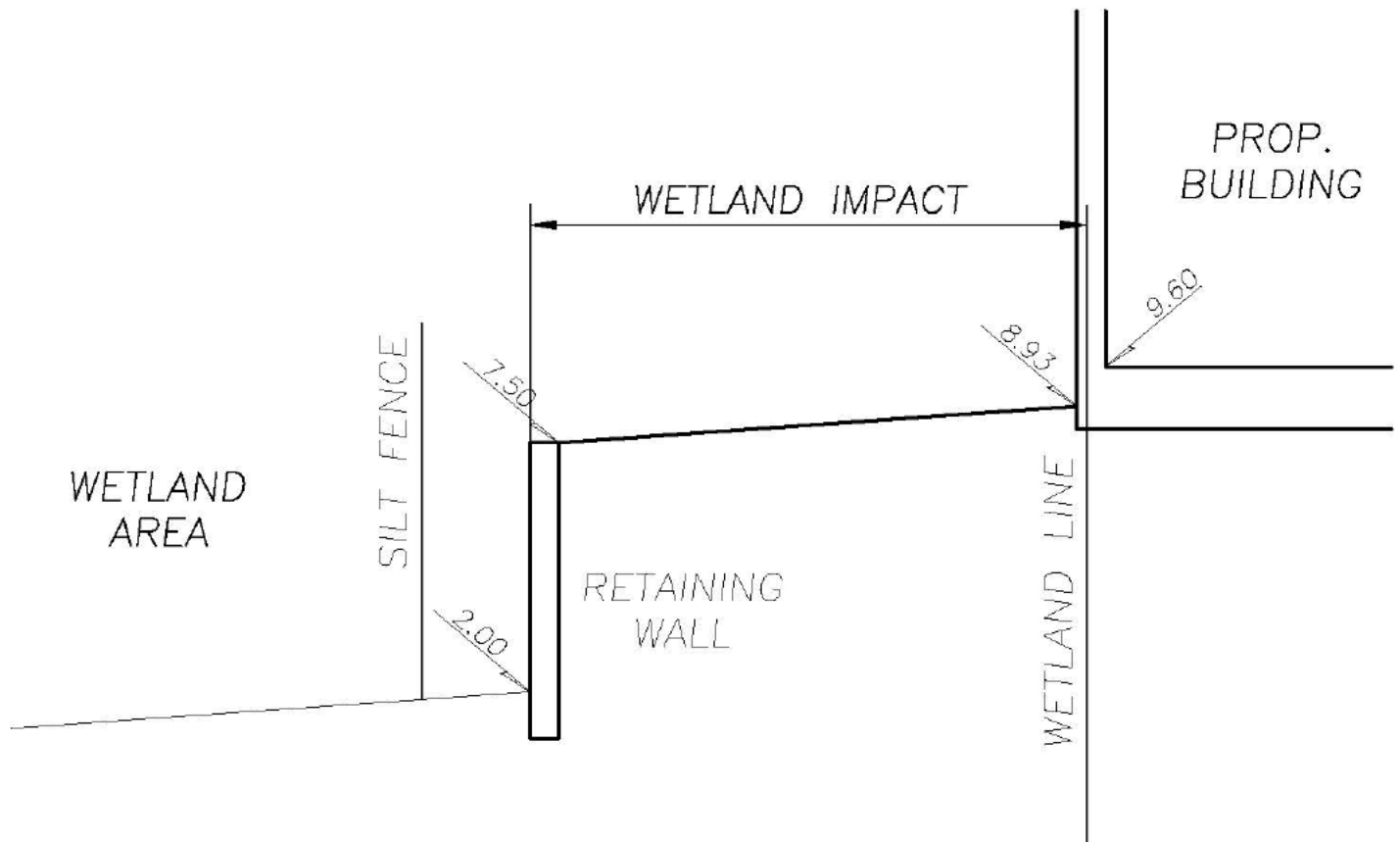

**SECTION H-H**



**HAMILTON**  
ENGINEERING & SURVEYING, INC.

3409 W. LEMON STREET TEL (813) 250-3535  
TAMPA, FL 33609 LB#7013, CA#8474 FAX (813) 250-3636

**CROSS SECTION H  
THE POINTE ON WESTSHORE**

SEC TWP RGE 17-30S-18E	JOB NUMBER	DRAWN BY LAA	DATE 9.6.2016	SHEET 8
---------------------------	------------	-----------------	------------------	------------

C:\Users\Valgherna\OneDrive\Projects\The Pointe On Westshore (FVA, Bermuda Bay) - 03/27/2016\ADD\Permit\Drawings\6.5 x 11\Permit (9)\Figname Sep 16, 2016 - 9:34am

PROP.  
BUILDING

F.F. EL. = 9.60

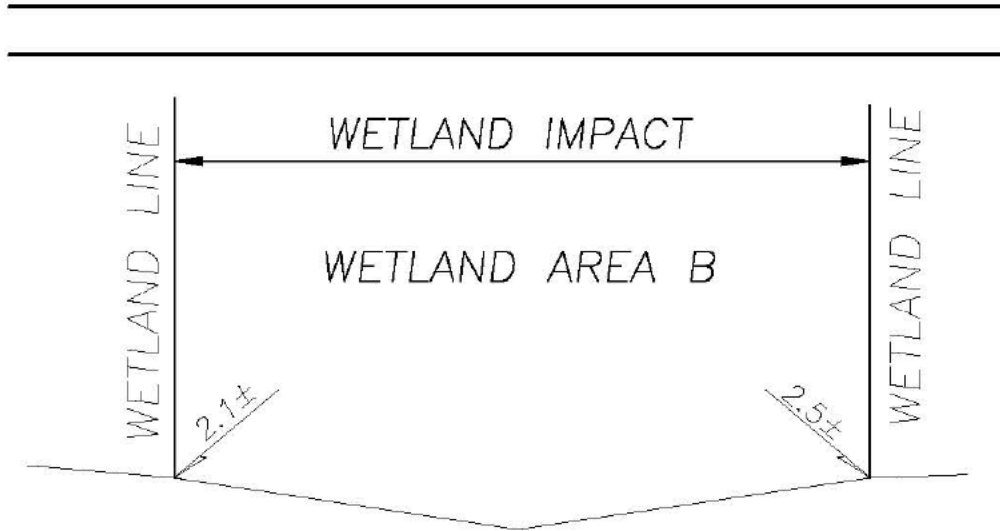

SECTION M-M



**HAMILTON**  
ENGINEERING & SURVEYING, INC.

3409 W. LEMON STREET TEL (813) 250-3535  
TAMPA, FL 33609 LB#7013, CA#8474 FAX (813) 250-3636

**CROSS SECTION M  
THE POINTE ON WESTSHORE**

SEC TWP RGE 17-30S-18E	JOB NUMBER	DRAWN BY LAA	DATE 9.6.2016	SHEET 9
---------------------------	------------	-----------------	------------------	------------

PROP. PAVEMENT EL. = 7.80±

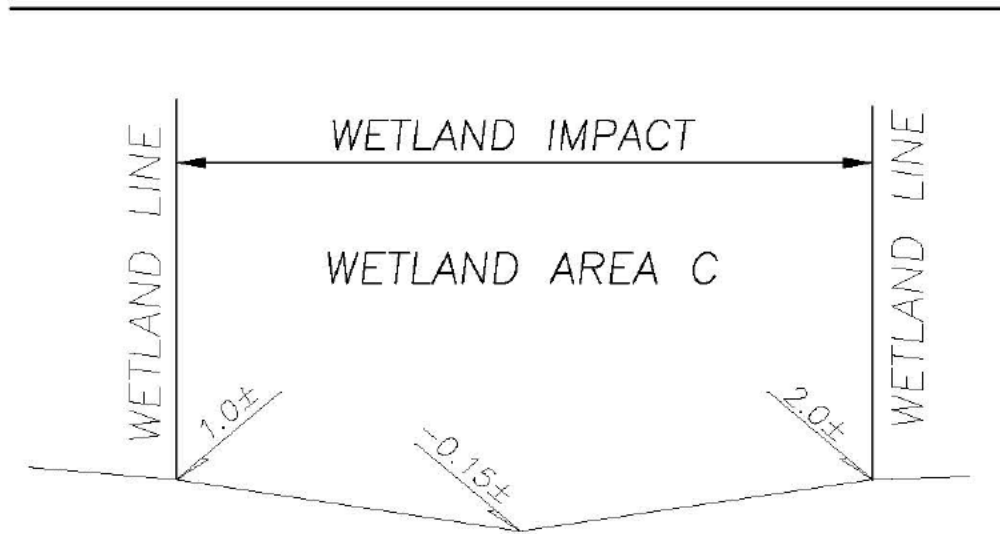

SECTION N-N

C:\Users\Valgherna\OneDrive\Projects\The Pointe On Westshore (FVA Bermuda Bay) - 03278.0001\ACDE\permit drawings\dwg (6.5 x 11) Permit (10) (eigntons) Sep 16, 2015 - 8:35am



**HAMILTON**  
ENGINEERING & SURVEYING, INC.

3409 W. LEMON STREET TEL (813) 250-3535  
TAMPA, FL 33609 LB#7013, CA#8474 FAX (813) 250-3636

**CROSS SECTION N  
THE POINTE ON WESTSHORE**

SEC TWP RGE 17-30S-18E	JOB NUMBER	DRAWN BY LAA	DATE 9.6.2016	SHEET 10
---------------------------	------------	-----------------	------------------	-------------